PROJECT 14: Design and Analysis of OR Gate by using Cadence Virtuoso

A Comprehensive Study of Analog Circuits

By: Priya Chaudhary, Astitva Johri and
Bhavya Solanki

Chapters:

List of Figures……...……. 3

1. Introduction …….. 4
2. Brief Description…… 5
3. Circuit Design……. 6-7
   3.1 Schematic Design……... 6
   3.2 Simulation.....…….. 6
4. Simulation Results…….. 8
5. Advantages and Disadvantages…….. 9
   5.1 Advantages……. 9
   5.2 Disadvantages……. 9
6. Conclusion…….. 10
7. Frequently Asked Questions (FAQs)…….. 11

LIST OF FIGURES

Figure 3.1 Symbol of OR Gate…....…….… 7

Figure 3.2 Circuit of OR Gate…….…….… 7

Figure 4.1 Simulation Results of OR Gate……... 8

1. INTRODUCTION

The **OR gate** is a fundamental component in digital electronics, functioning as a basic logic gate that outputs a high signal (1) when any of its inputs are high (1). It is essential in many digital systems, including decision-making processes and data routing. OR gates are a core building block of combinational logic circuits, which perform operations based solely on the inputs, with no memory or feedback.

In modern digital designs, the OR gate is typically implemented using **CMOS (Complementary Metal-Oxide-Semiconductor) technology**, known for its low power consumption, high-speed operation, and scalability. The use of **Cadence Virtuoso** as the design platform for simulating and creating CMOS-based OR gates allows for precise layout design, efficient analysis, and verification of performance before physical implementation. This documentation will guide the design and analysis of a CMOS-based OR gate using Cadence Virtuoso, explaining the circuit design, its behavior, advantages, and disadvantages. Additionally, it will cover important aspects of simulation to ensure that the OR gate works as intended in digital circuits.

2. BRIEF DESCRIPTION

An **OR gate** is a fundamental logic gate used in digital circuits. It outputs a high signal (1) if at least one of its inputs is high (1). If both inputs are low (0), the output is also low (0). This gate performs a logical addition operation, meaning that the output is true if any of the inputs are true.

In **CMOS technology**, a two-input OR gate is typically designed using **PMOS** and **NMOS** transistors. The PMOS transistors are connected in parallel between the output and the supply voltage (VDD), while the NMOS transistors are connected in series between the output and ground (GND). When either input is high, the corresponding PMOS transistor conducts and pulls the output high. Conversely, when both inputs are low, the NMOS transistors conduct and pull the output low. This configuration ensures that the OR gate produces the correct logical output for all input combinations.

The design of the OR gate using Cadence Virtuoso involves creating the schematic, placing the transistors, and running simulations to verify that the circuit operates as expected, ensuring reliable performance in larger digital systems.

3. CIRCUIT DESIGN

3.1 Schematic Design

1. **Create a Library**: Start by creating a new library to store the design.
2. **Create a Cell**: Create a new cell for the OR gate design.
3. **Place Components**: In the schematic editor, place the required **PMOS** and **NMOS** transistors. Connect the transistors as per the CMOS OR gate design, ensuring the appropriate connections.
4. **Wire Connections**: Wire the gates of the transistors to the input pins and ensure the correct layout between the PMOS and NMOS transistors.
5. **DRC Check**: Run a **Design Rule Check (DRC)** to ensure that all connections and component placements follow the design rules.

3.2 Simulation

1. **Setup Simulation**: Use **Cadence Spectre** or **ADE (Analog Design Environment)** for running simulations. Set up the transient analysis to simulate the behavior of the OR gate over time.
2. **Apply Input Stimuli**: Define the input signals for the OR gate and apply various combinations of logic levels (high and low) to test the gate's operation.
3. **Run Simulation**: Simulate the circuit and observe the output waveform.
4. **Analyze Results**: Check the waveform output for any timing issues or glitches and verify that the output correctly follows the truth table.

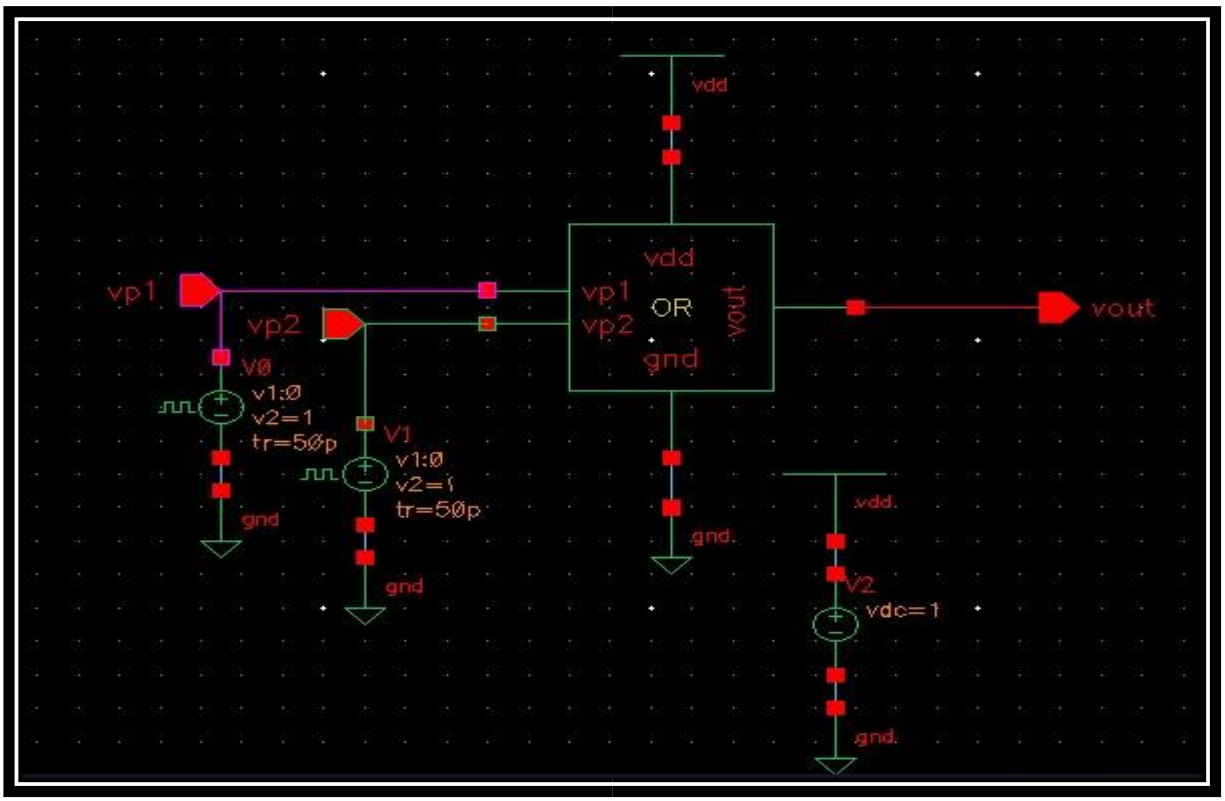

Figure 3.1 Symbol of OR Gate

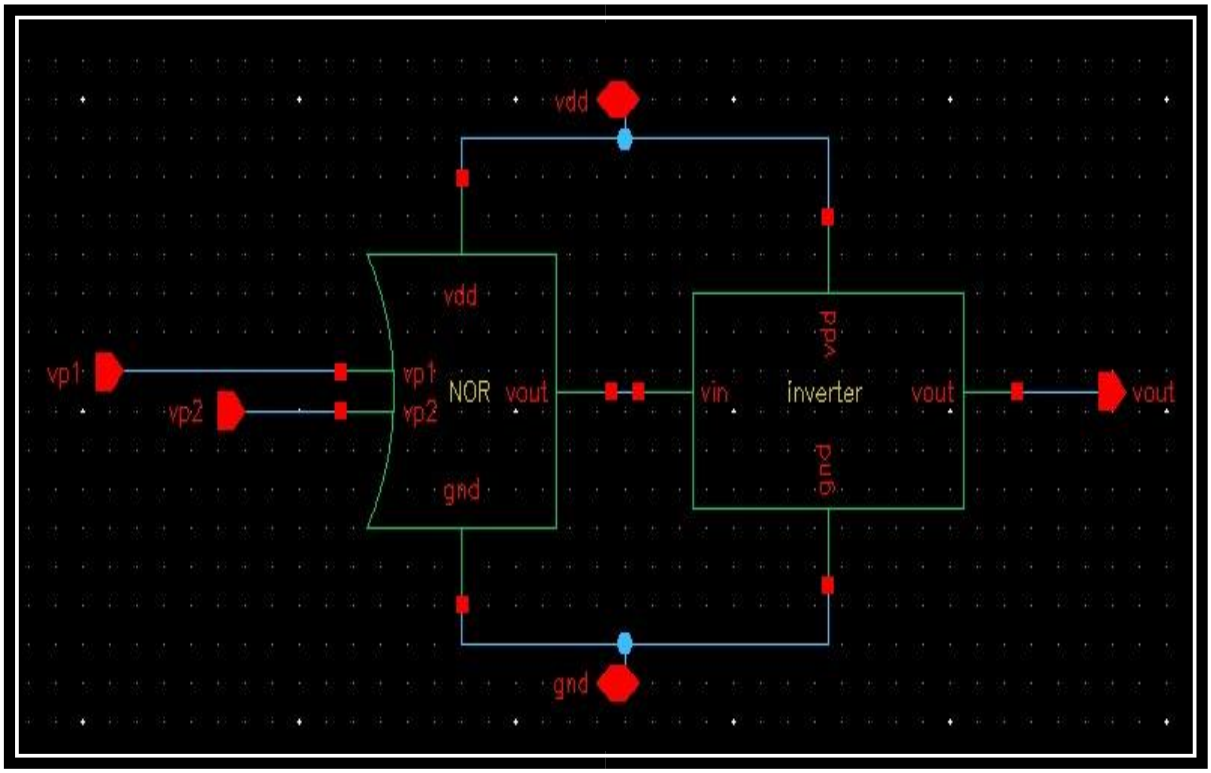

Figure 3.2 Circuit of OR Gate

4. SIMULATION RESULTS

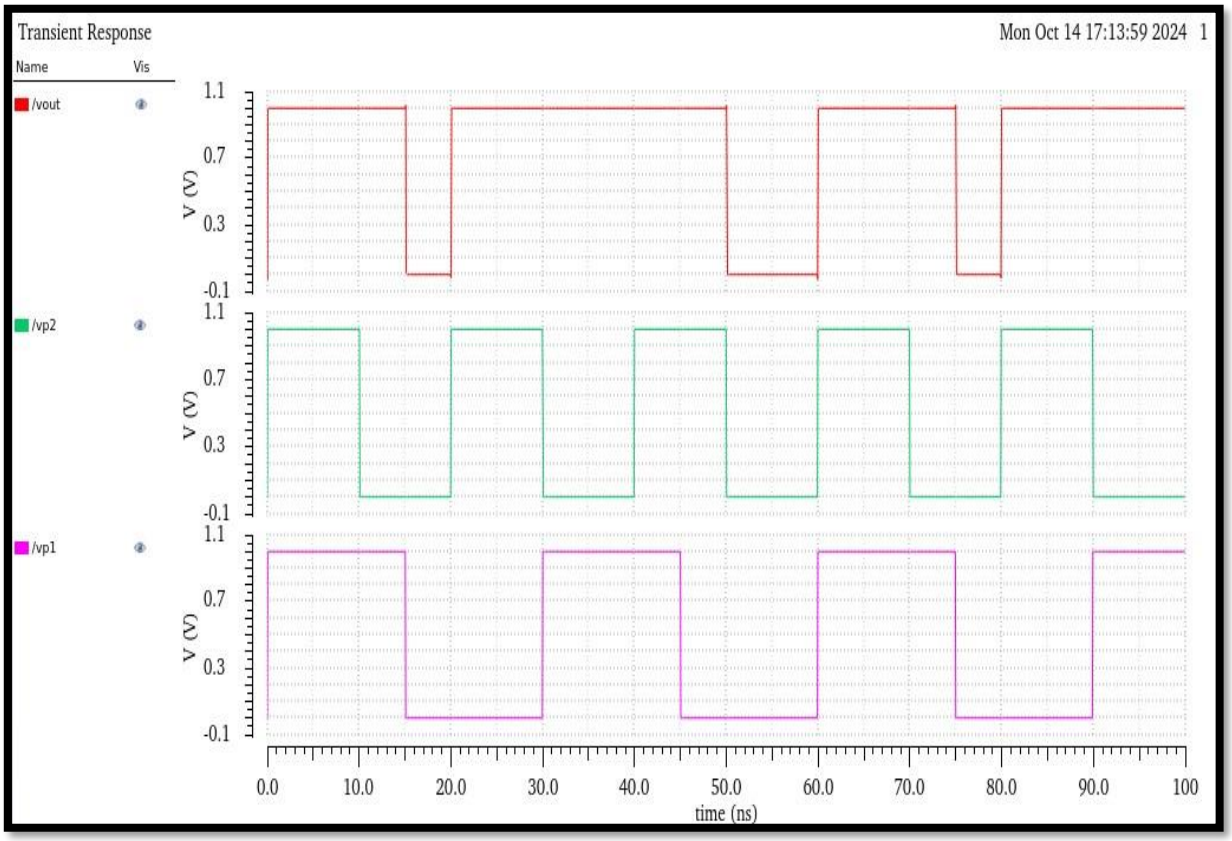

Figure 4.1: Simulation Results of OR Gate

5. ADVANTAGES AND DISADVANTAGES

5.1 Advantages:-

1. **Low Power Consumption**: The CMOS technology used in this design has the advantage of consuming less power when the gate is not switching.
2. **High Speed**: CMOS circuits are faster compared to other logic gates like TTL.
3. **Noise Immunity**: CMOS logic gates are more immune to noise, ensuring reliable operation even in noisy environments.
4. **Scalability**: CMOS technology allows the OR gate to be scaled down for integration into larger circuits without significant loss in performance.

5.2 Disadvantages:-

1. **Complexity of Layout:** Designing CMOS logic gates can be complex due to the need for both PMOS and NMOS transistors and their specific placement**.**
2. **Higher Initial Cost:** While CMOS offers low power and high performance, the initial cost of fabricating CMOS devices can be higher compared to other logic families like TTL.
3. **Speed at High Frequencies:** At extremely high frequencies, the speed of CMOS gates can degrade due to parasitic capacitance and resistance.

6. CONCLUSION

The CMOS OR gate designed using Cadence Virtuoso is an efficient and reliable component for use in digital circuits. By leveraging the advantages of CMOS technology, such as **low power consumption**, **high speed**, and **scalability**, the CMOS OR gate provides optimal performance for various applications in digital systems.

Through the design and analysis in Cadence Virtuoso, the OR gate's functionality can be thoroughly tested and optimized before implementation. The ability to simulate the circuit behavior using tools like **Spectre** and **ADE** ensures that the OR gate operates according to the expected truth table, making it a valuable building block for more complex circuits.

In terms of **advantages**, CMOS-based OR gates provide robust noise immunity, low power consumption in static conditions, and excellent scalability for large digital systems. However, the **disadvantages** include the complexity of the layout, which can be challenging in large-scale designs, and the initial fabrication cost, which can be higher than simpler logic gate implementations such as TTL.

In conclusion, the CMOS OR gate designed in Cadence Virtuoso is an essential part of modern digital circuit design, offering high performance and efficiency. Proper simulation and verification in tools like Cadence Virtuoso help ensure that the OR gate will perform reliably when integrated into larger systems.

7. FREQUENTLY ASKED QUESTIONS (FAQs)

Q1. What is Cadence Virtuoso?

Answer: Cadence Virtuoso is a leading design platform for custom IC design and layout, offering a suite of tools for creating, simulating, and verifying integrated circuits.

Q2. Why is CMOS technology used for OR gate design?

Answer: CMOS technology is widely used due to its low power consumption, high-speed performance, and scalability. It also provides better noise immunity compared to other logic families.

Q3. Can I simulate the OR gate design in Cadence Virtuoso?

Answer: Yes, Cadence Virtuoso provides powerful simulation tools like Spectre to simulate digital and analog circuits, including your OR gate design, ensuring functionality before physical implementation.

Q4. How do I test the OR gate after designing it in Cadence Virtuoso?
Answer: You can run digital simulations using Cadence Spectre or ADE (Analog Design Environment) to test the truth table and behavior of the OR gate under different conditions and inputs.

Q5. Can I use this design for large-scale digital circuits?

Answer: Yes, CMOS-based OR gates are ideal for large-scale integration due to their low power consumption and scalability. However, layout complexity increases with larger circuits, so efficient design practices should be followed.